

BILL of MATERIALS

Qty.	DESCRIPTION
1	ROCHESTER ROUGH RIDER SENDER
1	ALUM. PL3 PICKUP W/O BARB
1	ALUM. PL3 VENT W/ 5/8" BARB
1	Ø1.50 X 2.75 MOLDED FILL
	OVERALL HEIGHT 11.23"

NO.	REVISION	DATE
1	ADD WARNING TAG TO FILL.	10/31/05
2	REPLACE ALUMINUM FILL W/ MOLDED	6/29/09
3	REPLACE 395121 W/ 395004	11/16/09
4	ADD NOTE TO PRINT	7/23/10

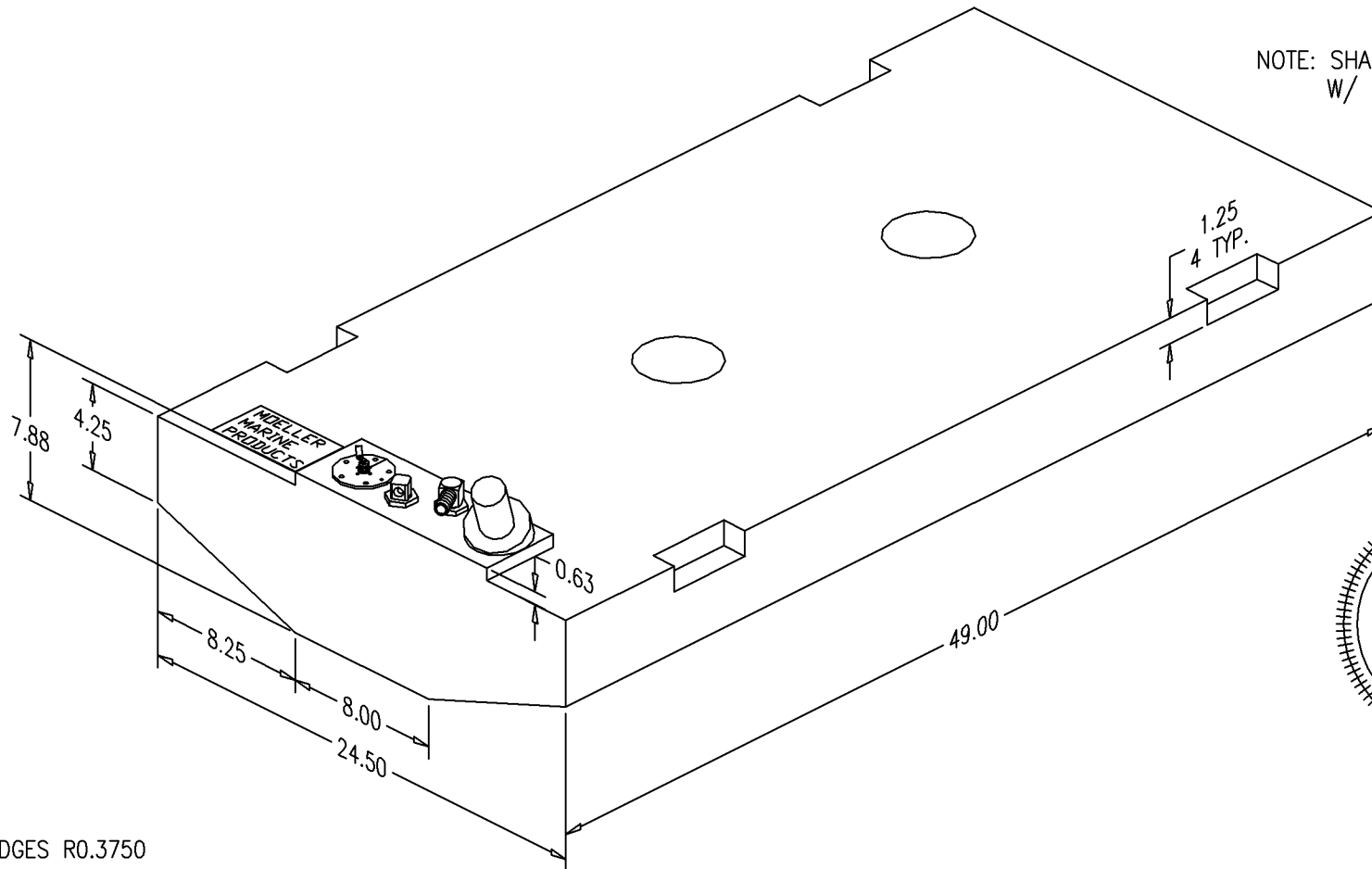

NOTE: SHARES BOTTOM
W/ FTA000583BR



NOTE: ALL EDGES R0.3750
UNLESS OTHERWISE NOTED

PAGE 1 OF 3

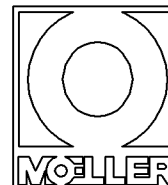

DESCRIPTION	27 GALLON FUEL TANK		
PART #	FT2899	COLOR	NATURAL
MATERIAL	CROSSLINK POLYETHYLENE		
TOLERANCES	±1.5% UNLESS OTHERWISE NOTED		
WALL THK.	0.200" NOMINAL	DATE	7/23/10
DRAWN BY	MOELLER ENGINEERING		

THIS DRAWING AND THE ATTACHED DRAWINGS (AND THE DATA SHOWN THERON) IS CONFIDENTIAL AND PROPRIETARY AND SHALL NOT BE USED, DISCLOSED TO OTHERS, REPRODUCED FOR ANY PURPOSE EXCEPT FOR QUOTATION TO OR ORDER BY MOELLER MARINE PRODUCTS, INC. AND/OR IT'S SUBSIDIARIES WITHOUT THEIR WRITTEN CONSENT TO THE USE OF SUCH DRAWINGS AND/OR DATA.

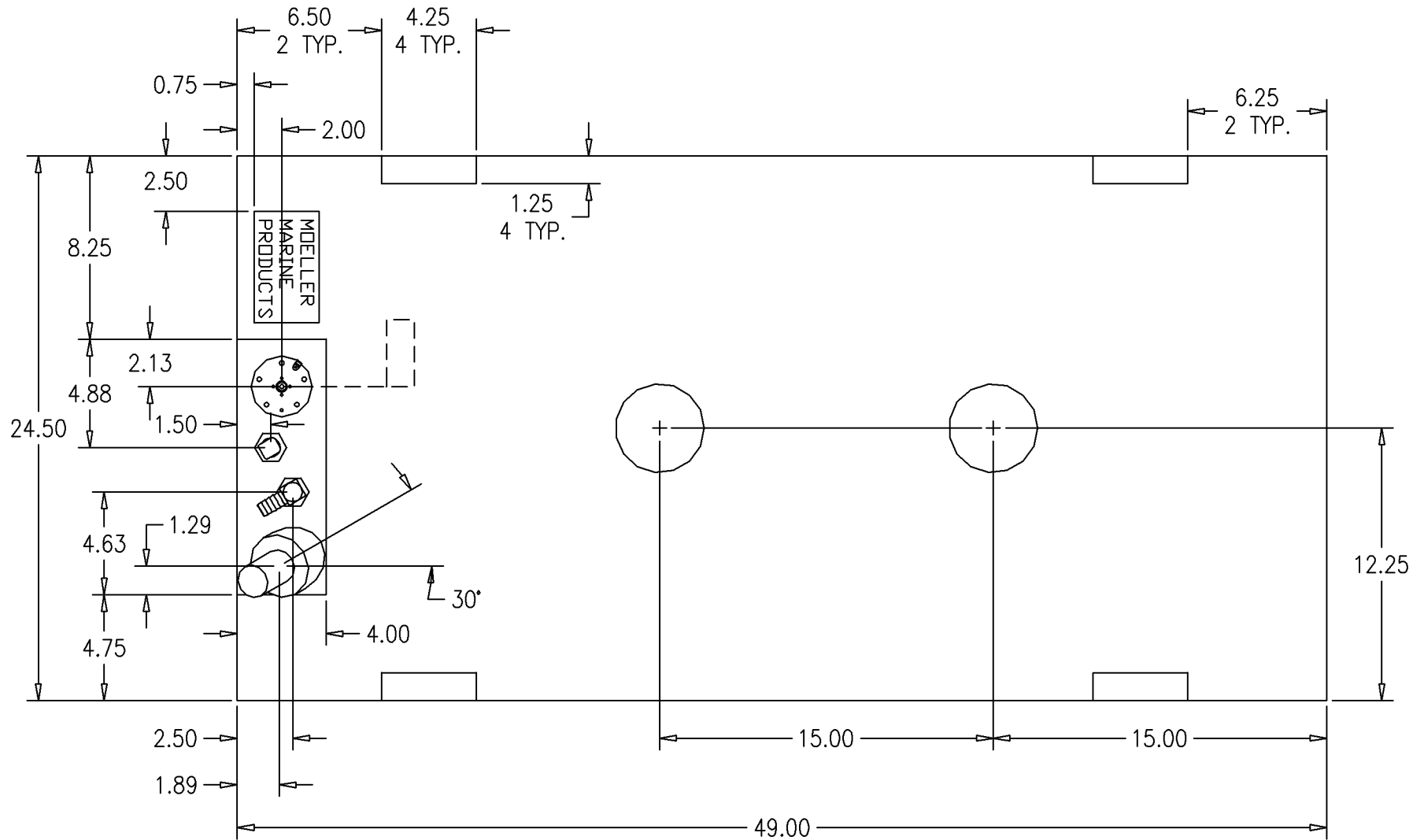

NOTE: CONES ARE $\phi 4.00$ AT TOP AND $\phi 5.00$ AT BOTTOM.
 FILL IS ANGLED 30° FROM VERTICAL, BOSS $\phi 2.91$ ".

