

FUEL TANK INSTALLATION MUST ALLOW 3% GROWTH IN ALL DIRECTIONS. ANY DESIGNS NOT COMPLIANT WITH ABYC STANDARDS OR ARE CONSIDERED "GREY AREA" UNDER THESE STANDARDS WILL BE NOTED HERE IN. THIS PRINT AND ANY ATTACHED ARE PREPARED FOR CUSTOMER APPROVAL, PERFORMING THIS ACTION RELIEVES MOELLER MARINE PRODUCTS OF LIABILITY ASSOCIATED WITH TANK DESIGN.

NO.	REVISION	DATE	DRAFTER
1	REPLACED A000761 FLVV WITH A000762 FLVV	8/7/13	AMC

ATTWOOD GRV  
99GVN000-1  
MOELLER  
A000766

ATTWOOD FLVV  
99FLN140-1  
MOELLER  
A000762 

ATTWOOD GRV  
99GVN000-1  
MOELLER  
A000766

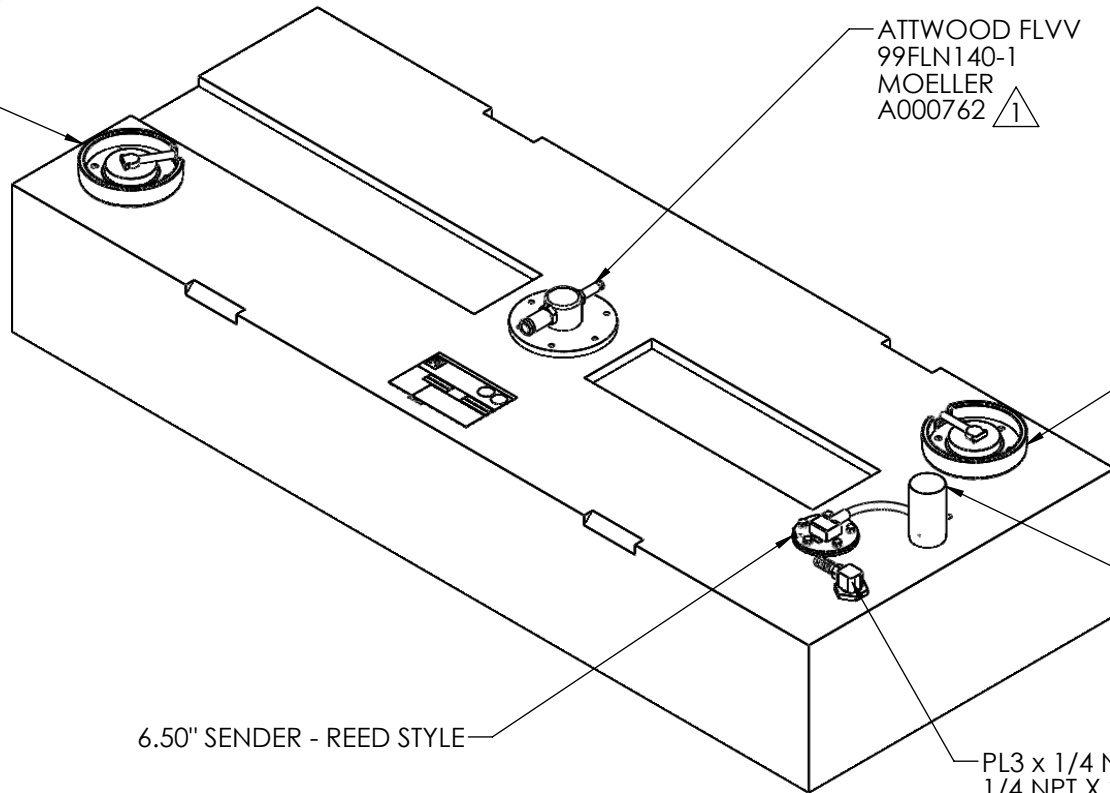

FILL Ø1.50 X 2.75

6.50" SENDER - REED STYLE

PL3 x 1/4 NPT PICKUP W/  
1/4 NPT X 3/8 BARB  
6.27" TUBE LENGTH +.50 FOR SCREEN

NOTE: SHARES BASE WTH FT2599

PAGE 1 OF 5

© 2012 MOELLER MARINE PRODUCTS  
ALL RIGHT RESERVED

NOTE: ALL EDGES R0.38  
UNLESS OTHERWISE NOTED  
330 SHOT BLAST SURFACE TEXTURE  
1" DRAFT ON ALL EXTERIOR SURFACES AS NEEDED

THIS DRAWING AND THE ATTACHED DRAWINGS (AND THE DATA SHOWN THERON) IS CONFIDENTIAL AND PROPRIETARY AND SHALL NOT BE USED, DISCLOSED TO OTHERS, REPRODUCED FOR ANY PURPOSE EXCEPT FOR QUOTATION TO OR ORDER BY MOELLER MARINE PRODUCTS, INC. AND/OR IT'S SUBSIDIARIES WITHOUT THEIR WRITTEN CONSENT TO THE USE OF SUCH DRAWINGS AND/OR DATA.

APEX MARINE PART # TBD  
EPA CERTIFIED

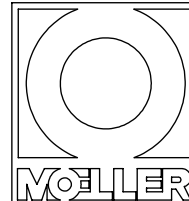

CUSTOMER APPROVAL	
NAME:	
DATE:	

DESCRIPTION	≤25 GALLON FUEL TANK (95L)		
PART #	FTA001099BR	COLOR	NATURAL
MATERIAL	CROSSLINK POLYETHYLENE W/BARRIER		
TOLERANCES	±1.5 % UNLESS OTHERWISE NOTED		
WALL THK.	0.200" NOMINAL	DATE	11/1/12
DRAWN BY	AMC		

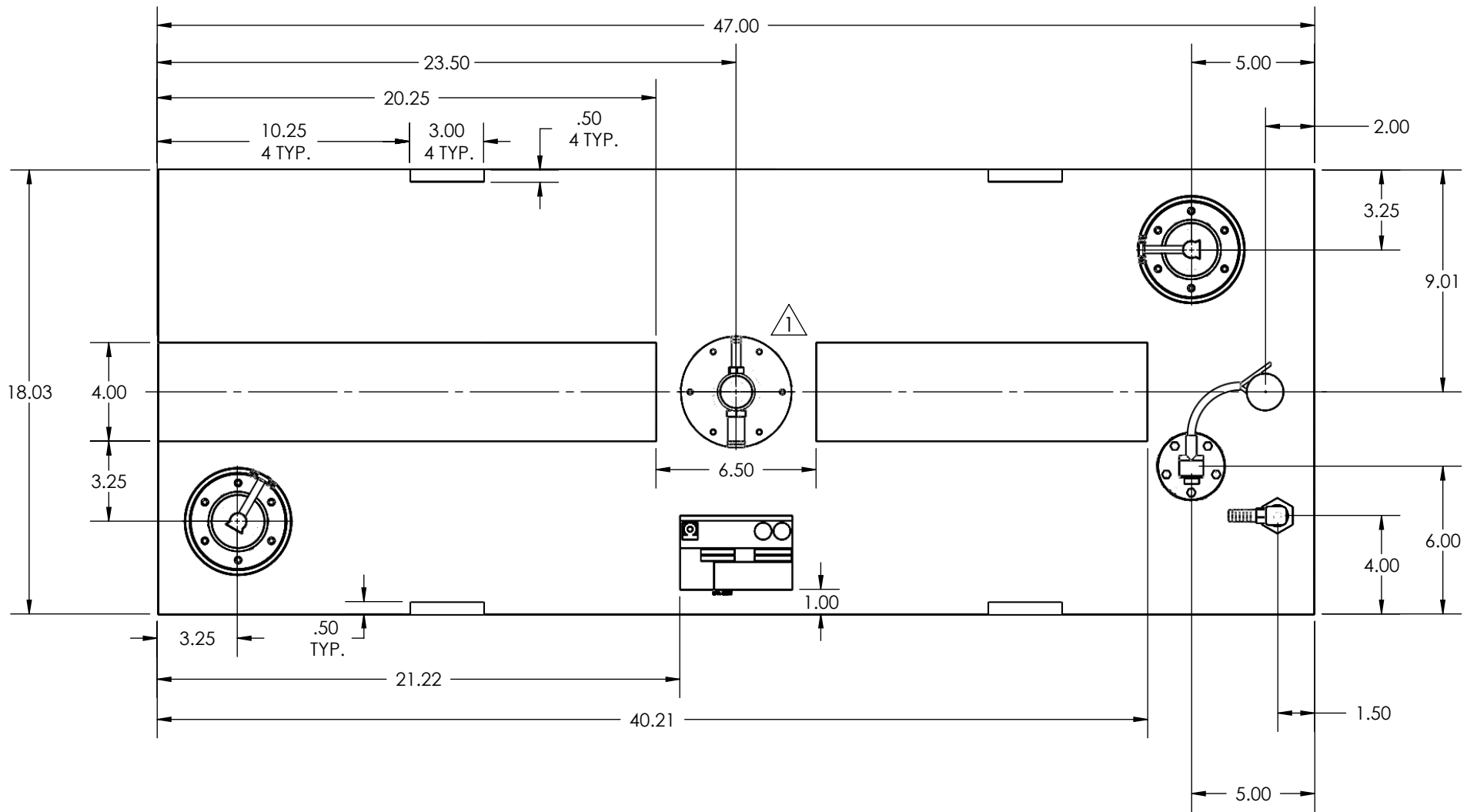

TOP VIEW

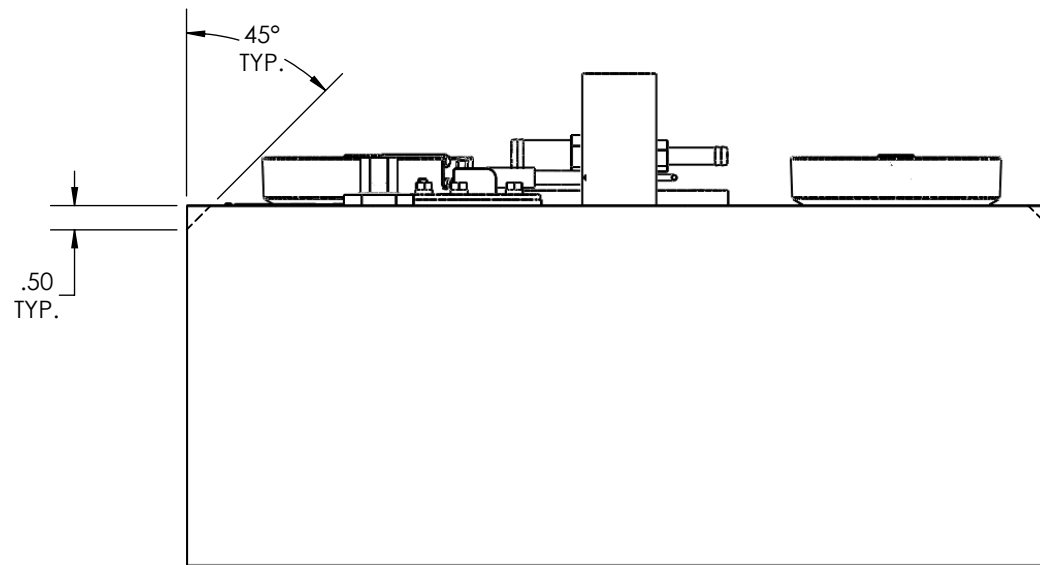

RIGHT VIEW

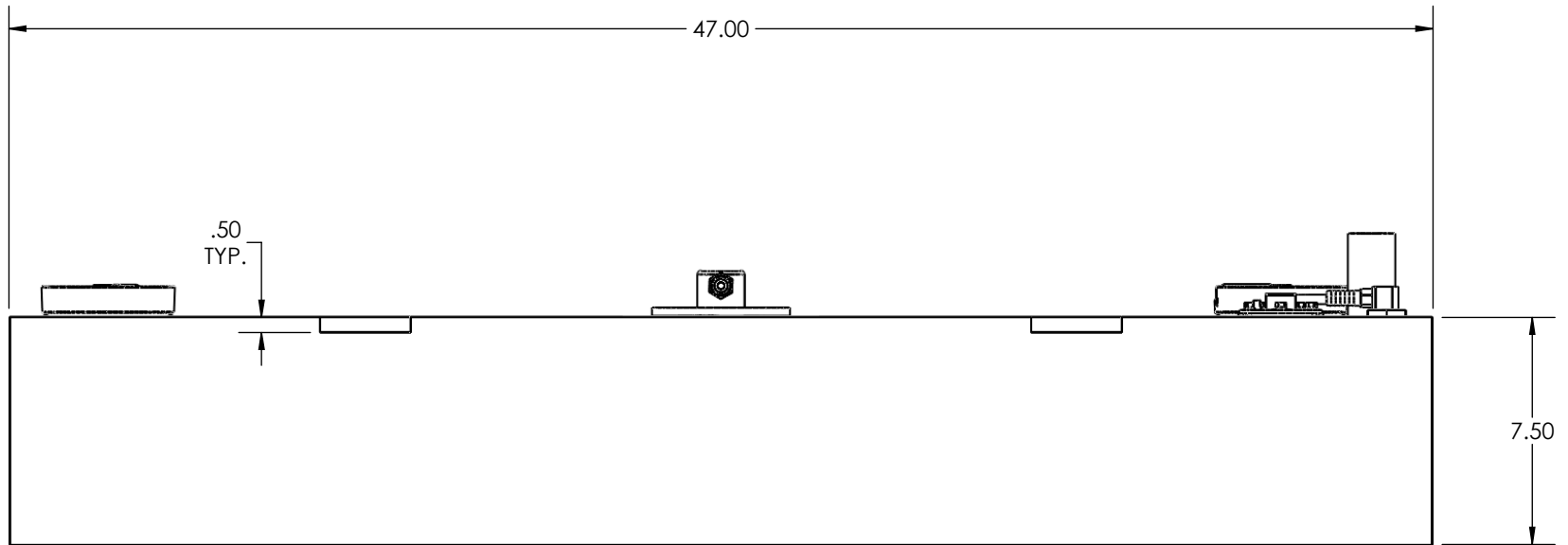

FRONT VIEW

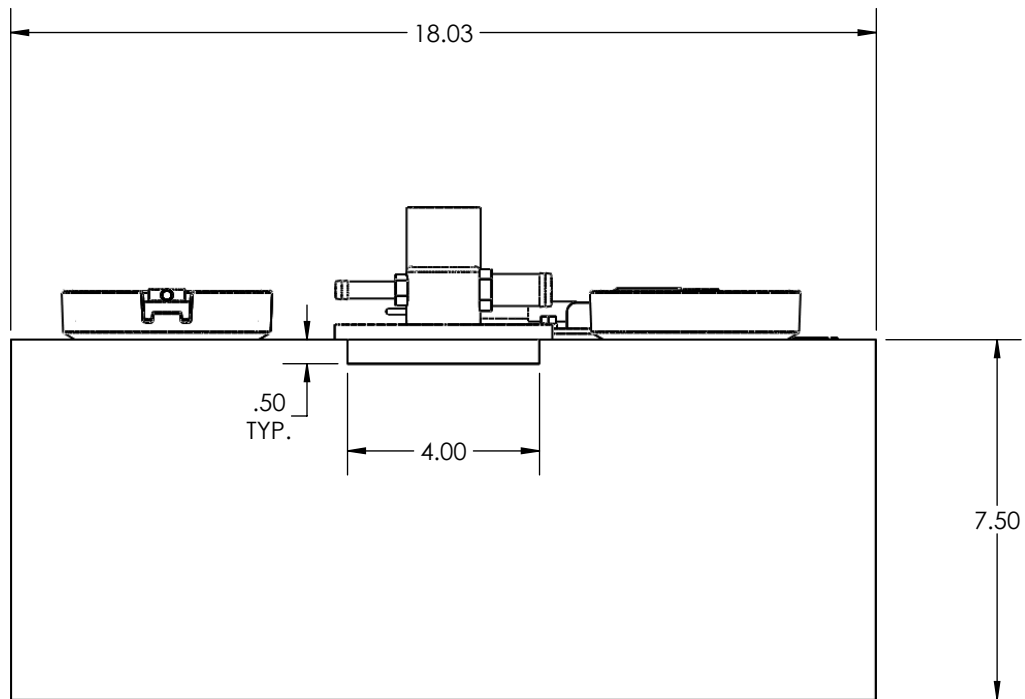

BACK VIEW