

# BILL of MATERIALS

Qty.	DESCRIPTION
1	ROCHESTER ECONOMY SENDER
1	1/2 PICKUP w/ 1/2 ASV
1	VENT w/ 5/8 BARB
4	10-24 INSERTS
	MOLDED FILL
	OVERALL HEIGHT 12.75"

NO.	REVISION	DATE
1	CHANGED PICKUP TO 1/2	4/15/03
2	CHANGED ASV TO 1/2 ASV	7/16/03

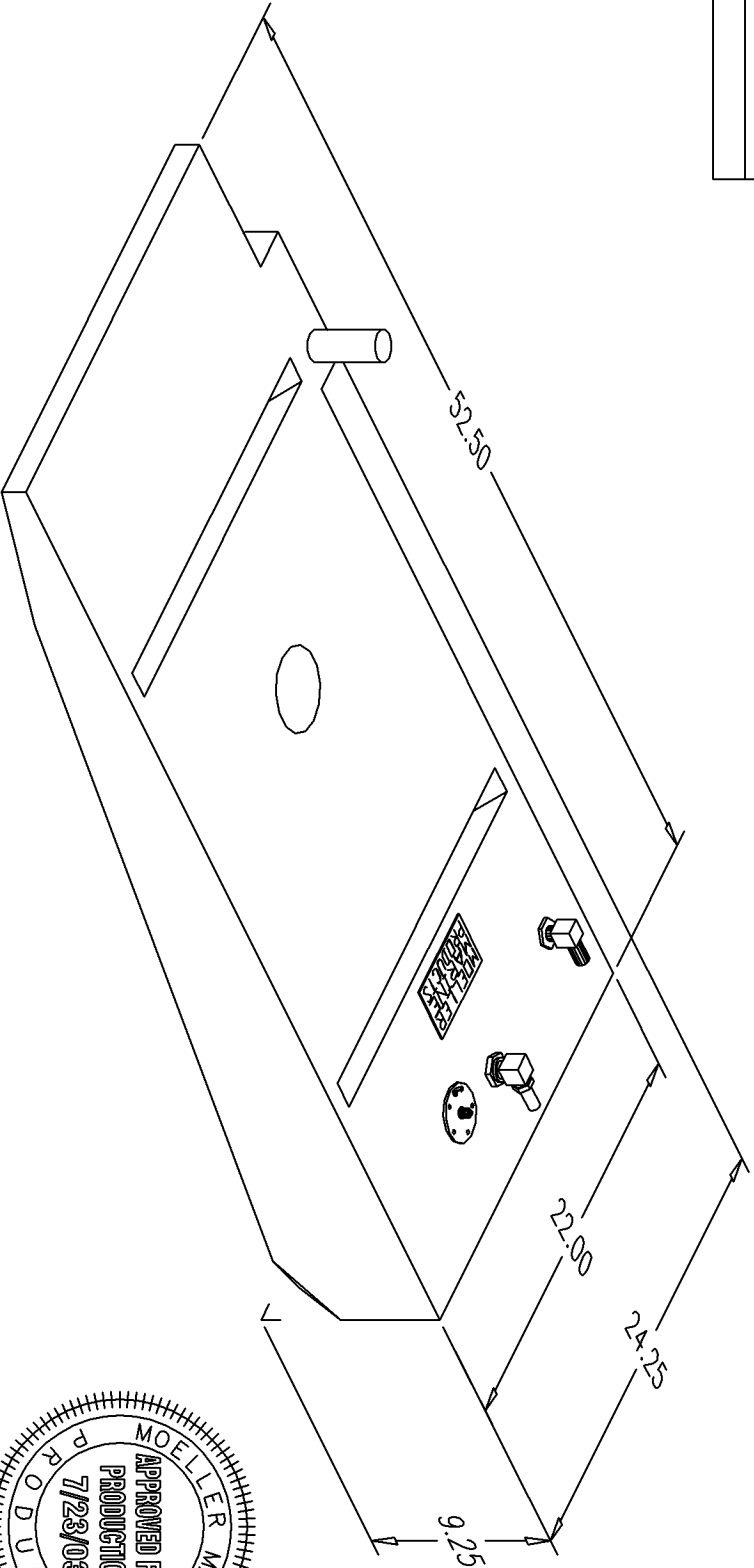

NOTE: ALL EDGES R0.38  
UNLESS OTHERWISE NOTED

PAGE 1 OF 5

THIS DRAWING AND THE ATTACHED DRAWINGS (AND THE DATA SHOWN THEREON) IS CONFIDENTIAL AND PROPRIETARY AND SHALL NOT BE USED, DISCLOSED TO OTHERS, REPRODUCED FOR ANY PURPOSE EXCEPT FOR QUOTATION TO OR ORDER BY MOELLER MARINE PRODUCTS, INC. AND/OR IT'S SUBSIDIARIES WITHOUT THEIR WRITTEN CONSENT TO THE USE OF SUCH DRAWINGS AND/OR DATA.

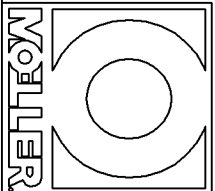

DESCRIPTION	29 GALLON FUEL TANK	
PART #	FT2932	COLOR NATURAL
MATERIAL	CROSSLINK POLYETHYLENE	
TOLERANCES	±1.5% UNLESS OTHERWISE NOTED	
WALL THK.	0.200 NOMINAL	DATE 7/23/03
DRAWN BY	MOELLER ENGINEERING	

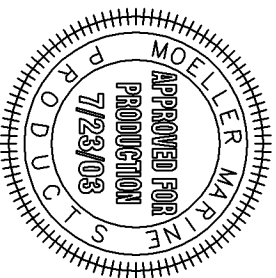

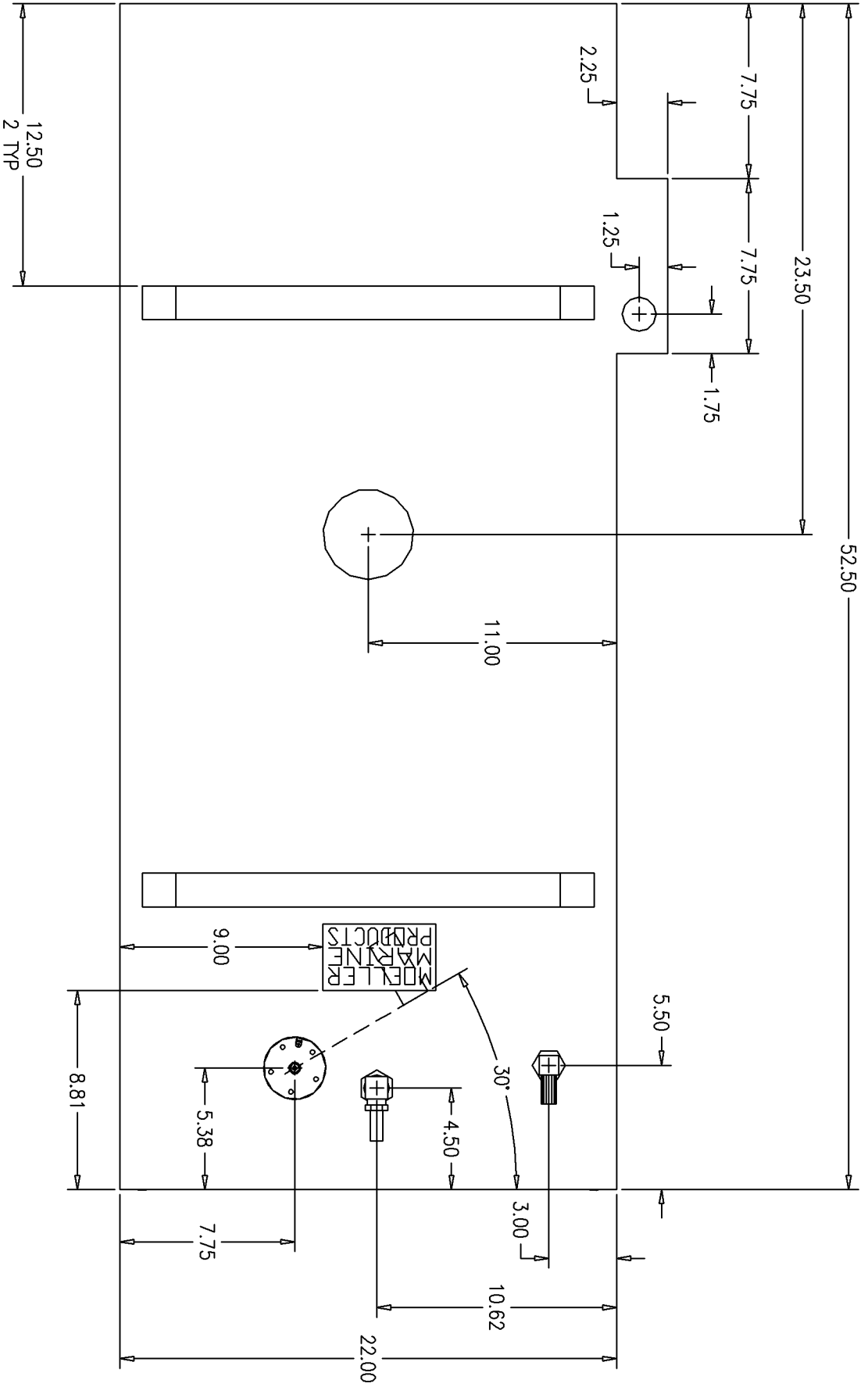

NOTE: CONE IS  $\phi 4.00$  AT TOP AND  $\phi 5.00$  AT BOTTOM.  
 RIBS ARE 1.50 DEEP, 1.50 WIDE, 1.00 FROM EDGE OF TANK, AND BEVELED 45°.  
 FILL IS  $\phi 1.50$  AND 3.50 TALL

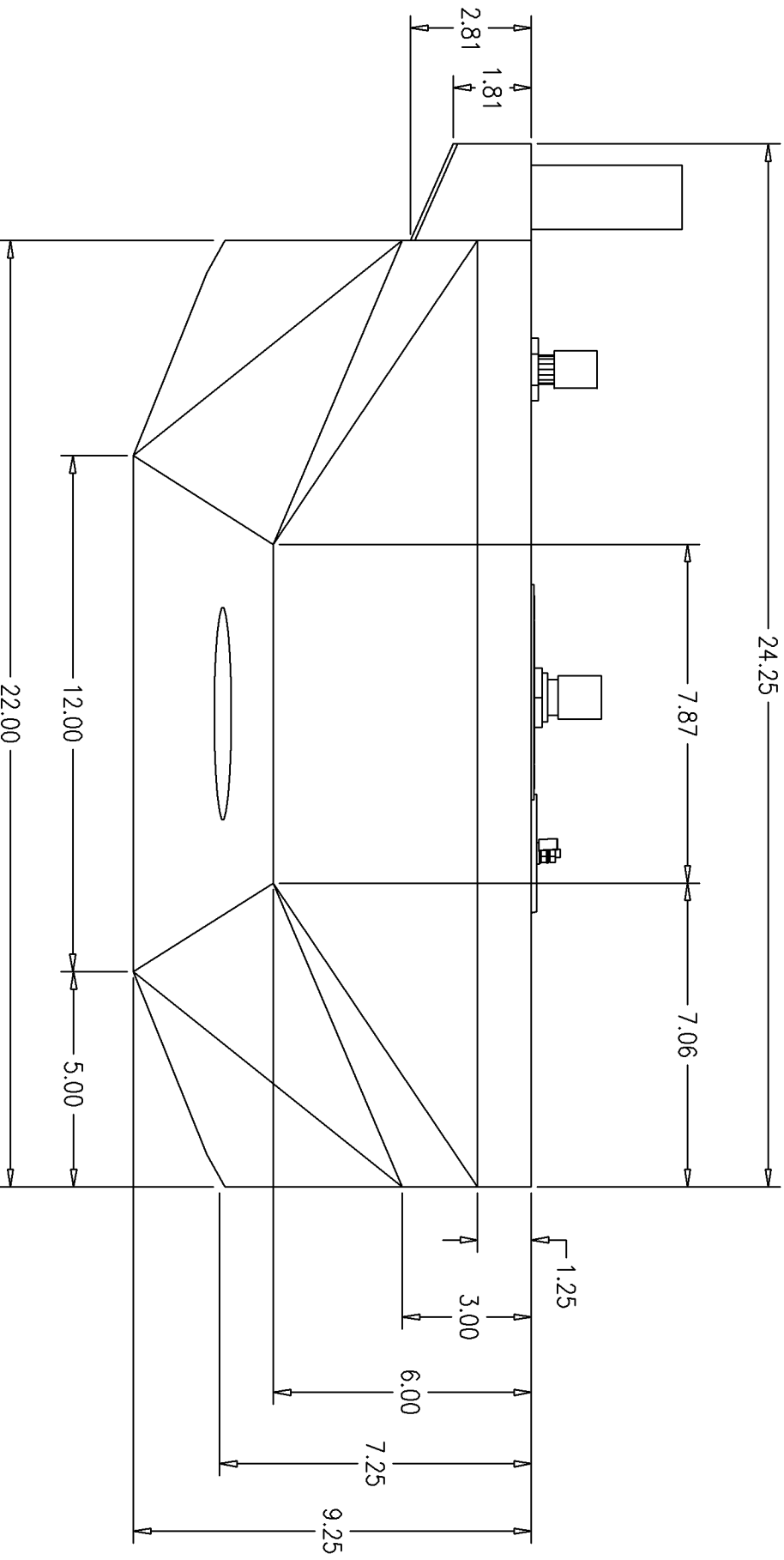

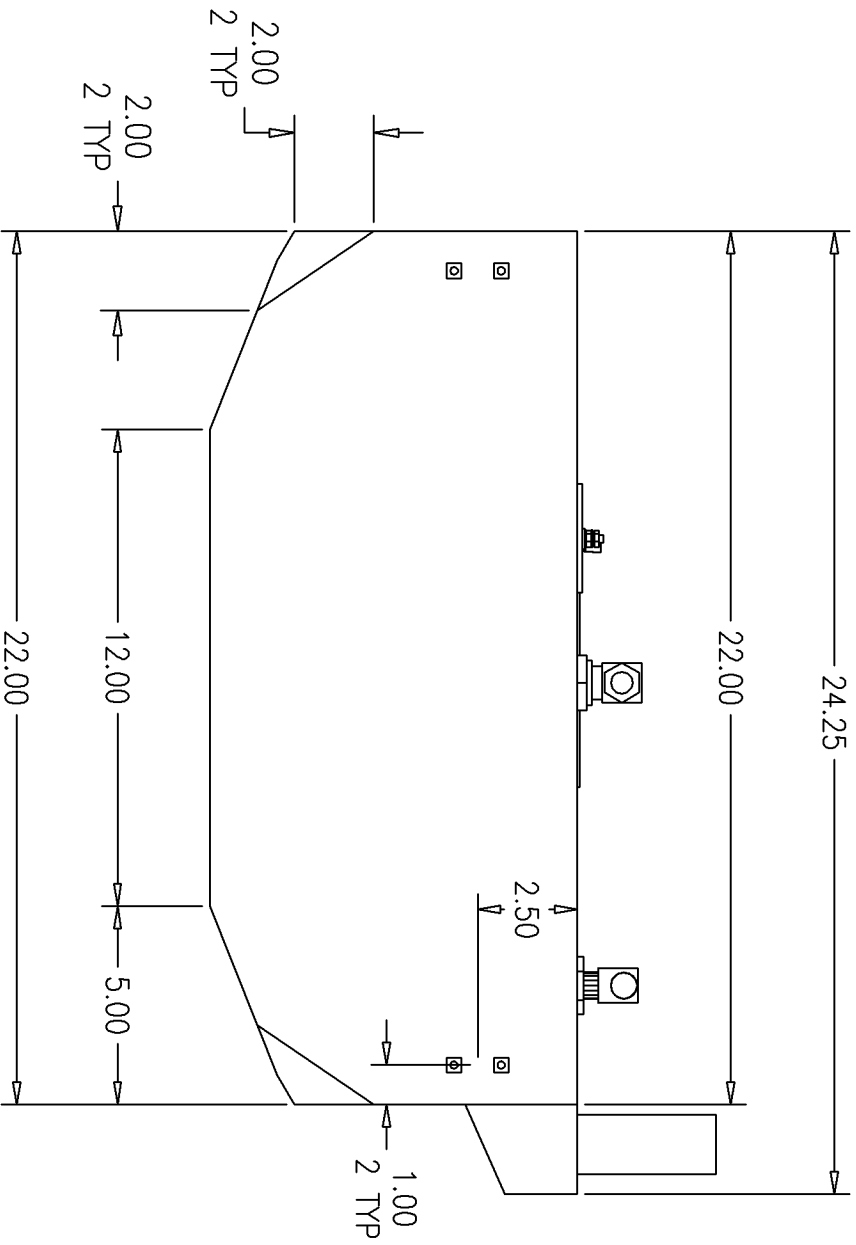

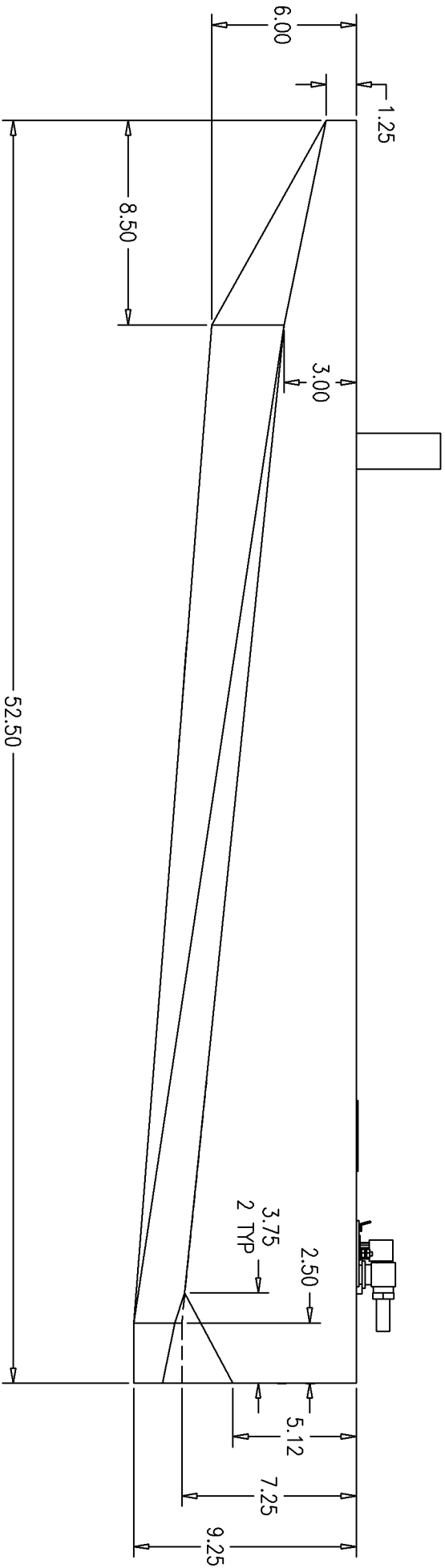

FRONT VIEW  
7/23/03

PAGE 5  
FT2932-R2