

BILL of MATERIALS	
Qty.	DESCRIPTION
1	ROCHESTER SENDING UNIT, DBL PLATED
1	3/8 NPT PICKUP W/ 3/8" BARB
1	3/8 NPT INSERT W/ 5/8" BARB (VENT)
	Ø1.50" X 2.75" LONG MOLDED FILL
	OVERALL HEIGHT 11.75"

NO.	REVISION	DATE
1	REVISE & RELOCATE NEW DOGHOUSE W/ INSERT & ALUM VENT & REMOVE 90° VENT W/ 5/8" BARB	4/12/06

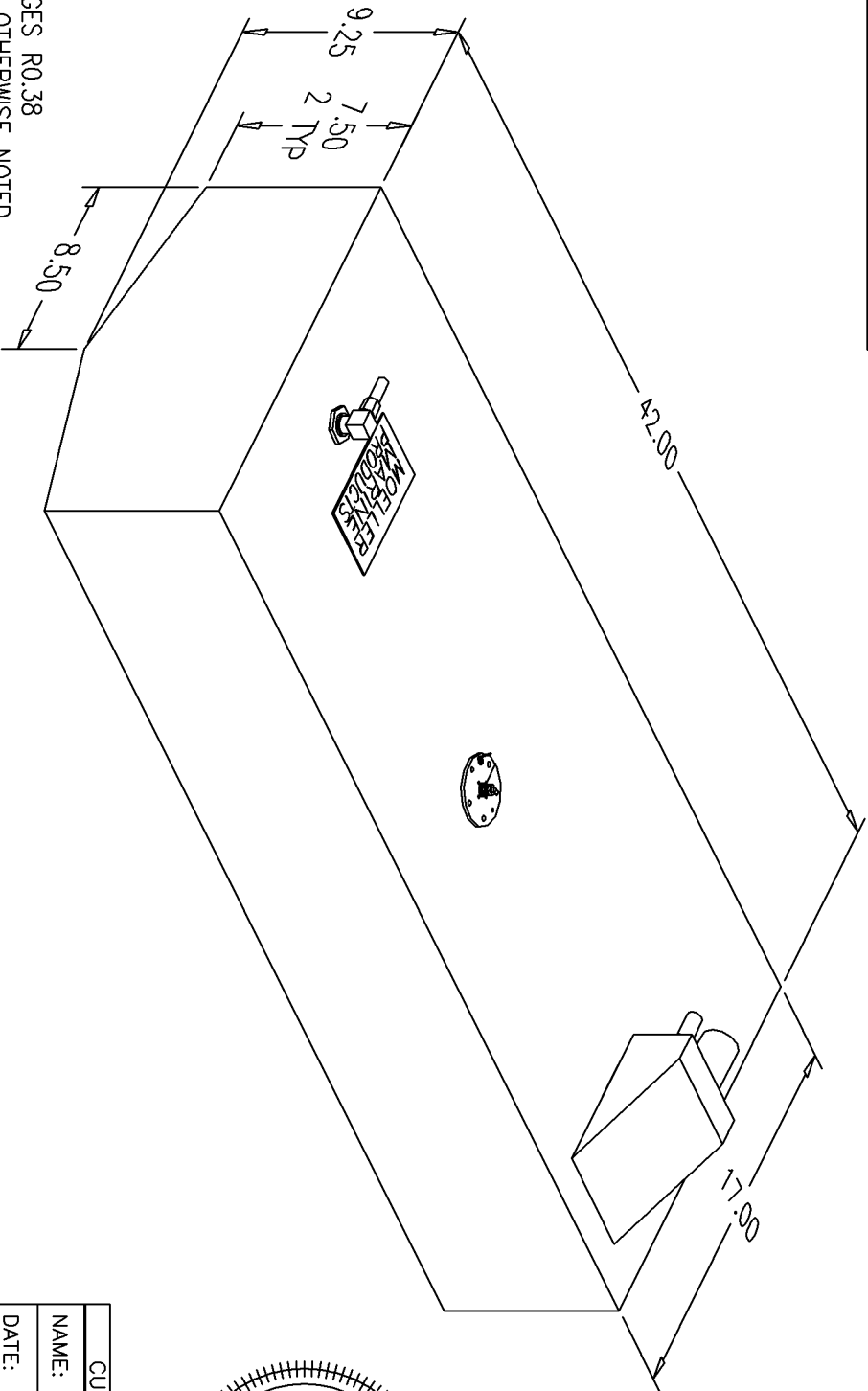

NOTE: ALL EDGES R0.38
UNLESS OTHERWISE NOTED

PAGE 1 OF 2

THIS DRAWING AND THE ATTACHED DRAWINGS (AND THE DATA SHOWN THEREON) IS CONFIDENTIAL AND PROPRIETARY AND SHALL NOT BE USED, DISCLOSED TO OTHERS, REPRODUCED FOR ANY PURPOSE EXCEPT FOR QUOTATION TO OR ORDER BY MOELLER MARINE PRODUCTS, INC. AND/OR ITS SUBSIDIARIES WITHOUT THEIR WRITTEN CONSENT TO THE USE OF SUCH DRAWINGS AND/OR DATA.

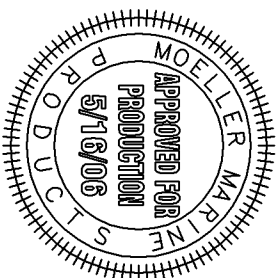

CUSTOMER APPROVAL

NAME: _____

DATE: _____

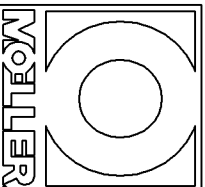

DESCRIPTION	24 GALLON FUEL TANK	
PART #	FT2457	COLOR NATURAL
MATERIAL	CROSSLINK POLYETHYLENE	
TOLERANCES	±1.5% UNLESS OTHERWISE NOTED	
WALL THK.	0.200" NOMINAL	DATE 4/18/06
DRAWN BY	MOELLER ENGINEERING	

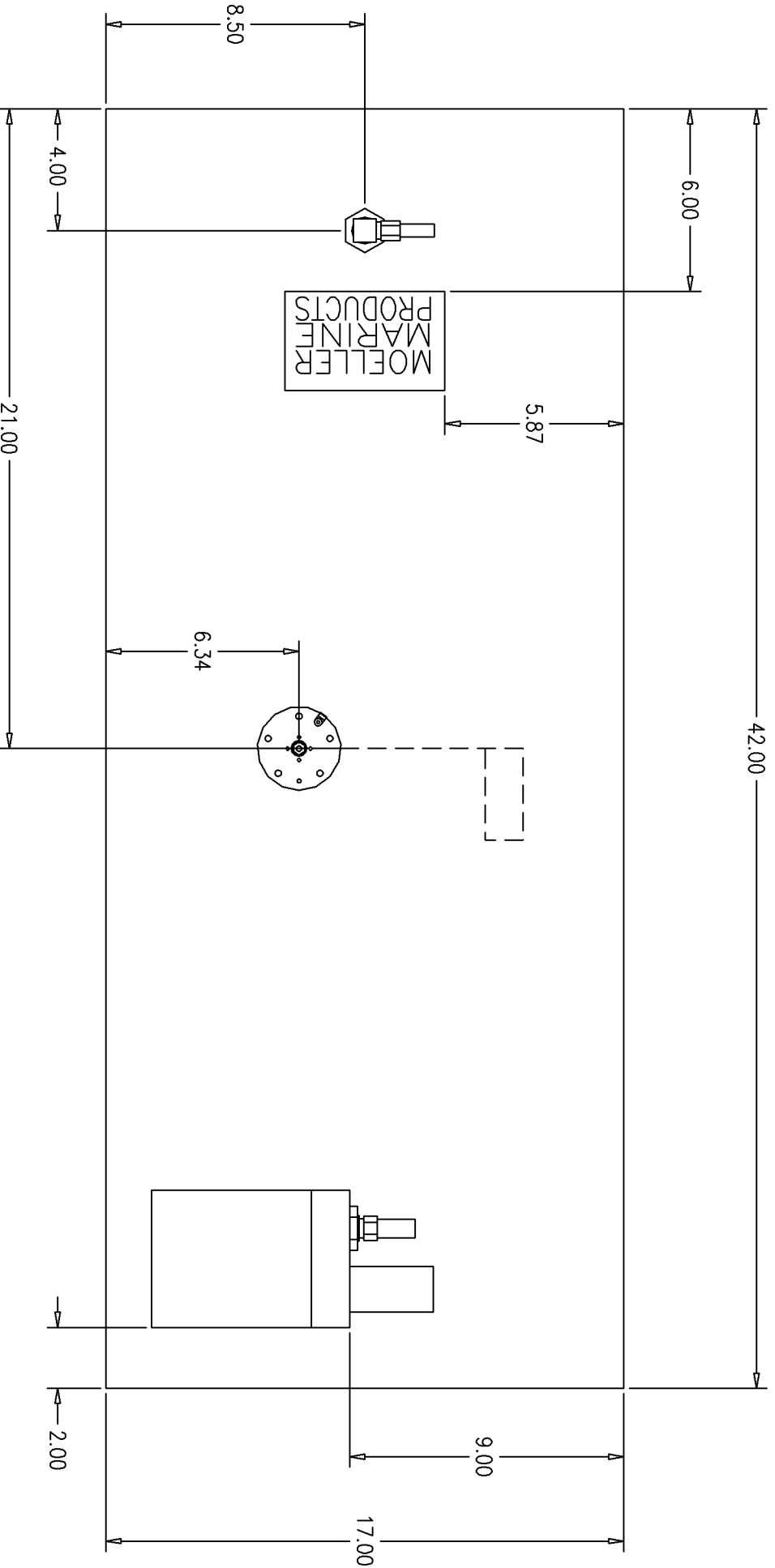

NOTE: DOGHOUSE IS 6.50 LONG, 4.50 WIDE, 2.50 TALL, & HAS A 1.25 TOP FLAT.